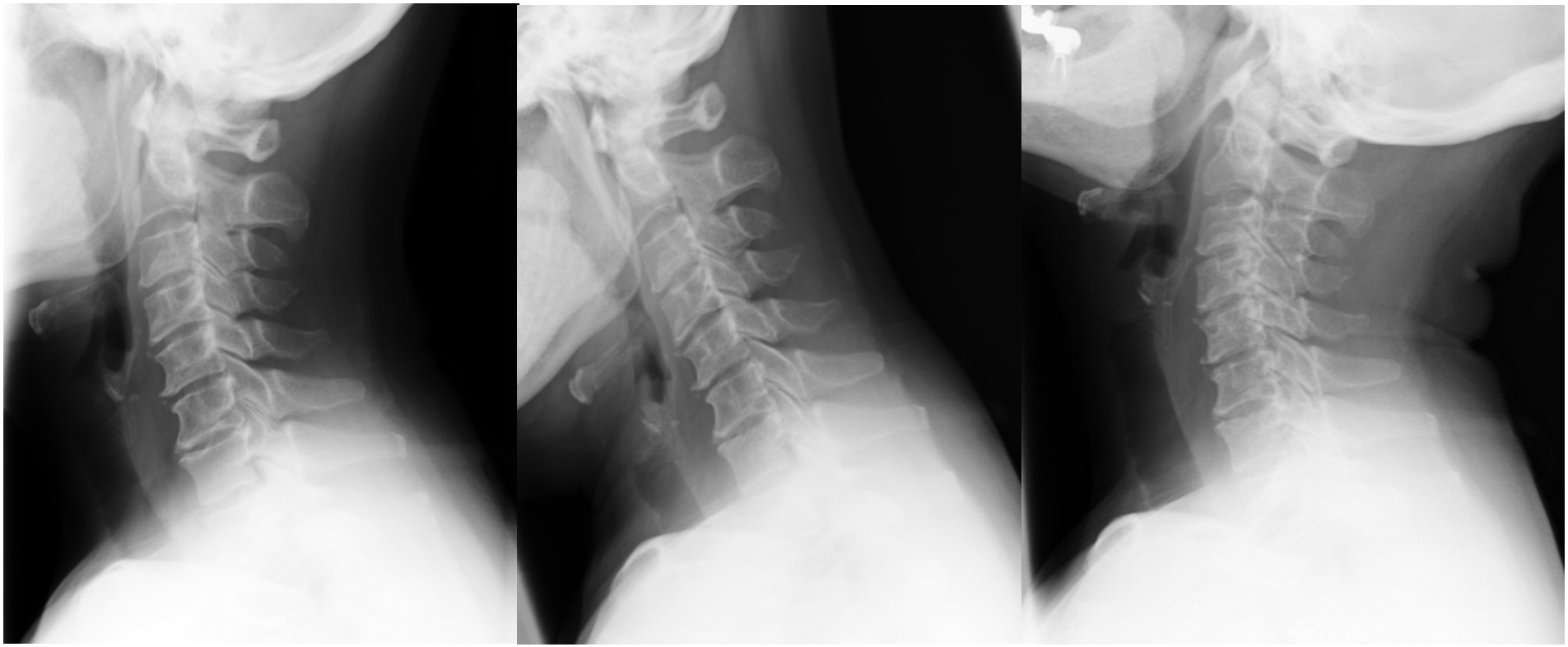

neutral flexion extension