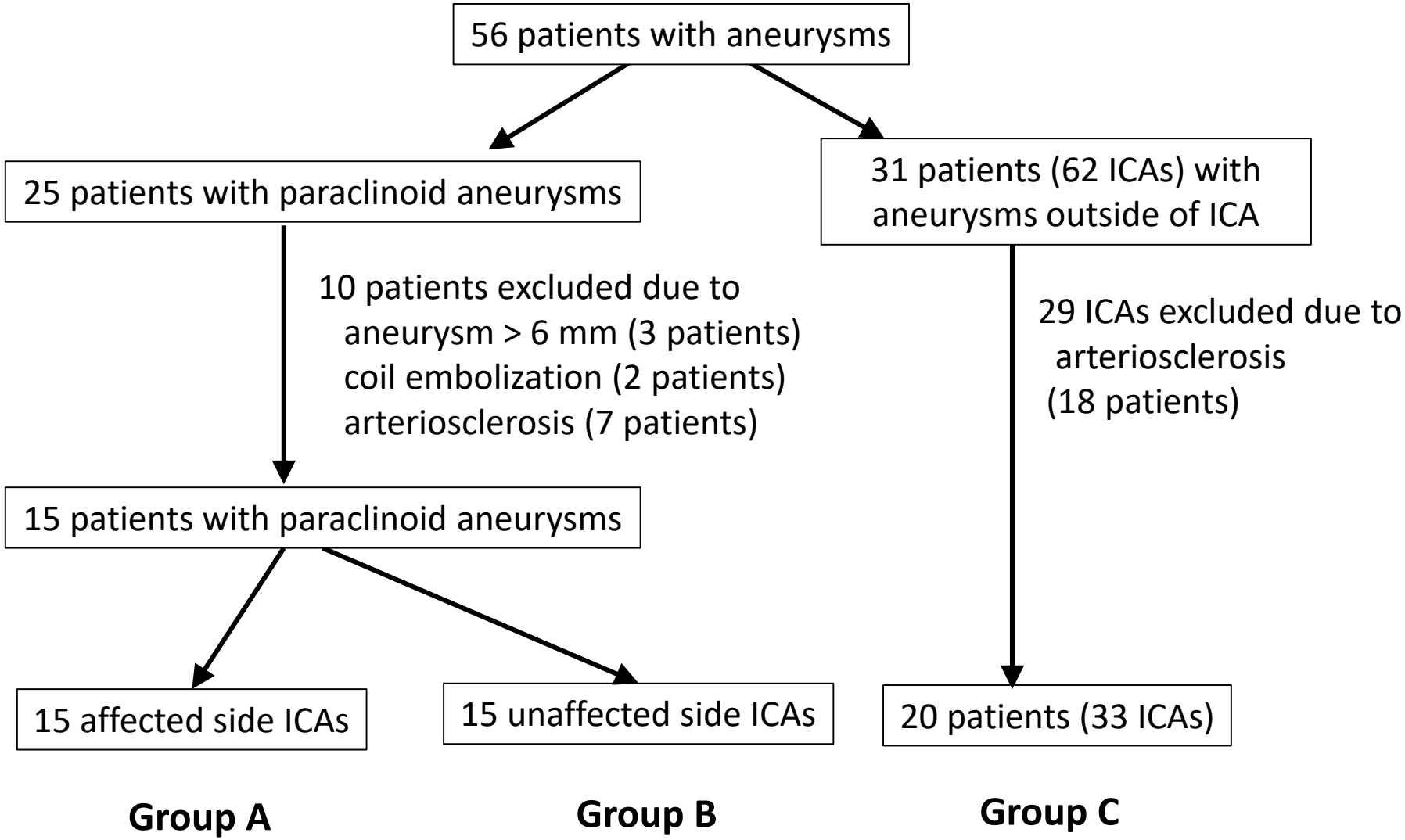
56 patients with aneurysms
25 patients with paraclinoid aneurysms
31 patients (62 ICAs) with aneurysms outside of ICA
10 patients excluded due to
aneurysm > 6 mm (3 patients)
coil embolization (2 patients)
arteriosclerosis (7 patients)
29 ICAs excluded due to arteriosclerosis (18 patients)
15 patients with paraclinoid aneurysms
15 affected side ICAs
15 unaffected side ICAs
20 patients (33 ICAs)
Group A
Group B
Group C